

Flowchart – Self Compounding of Non-Residential Map

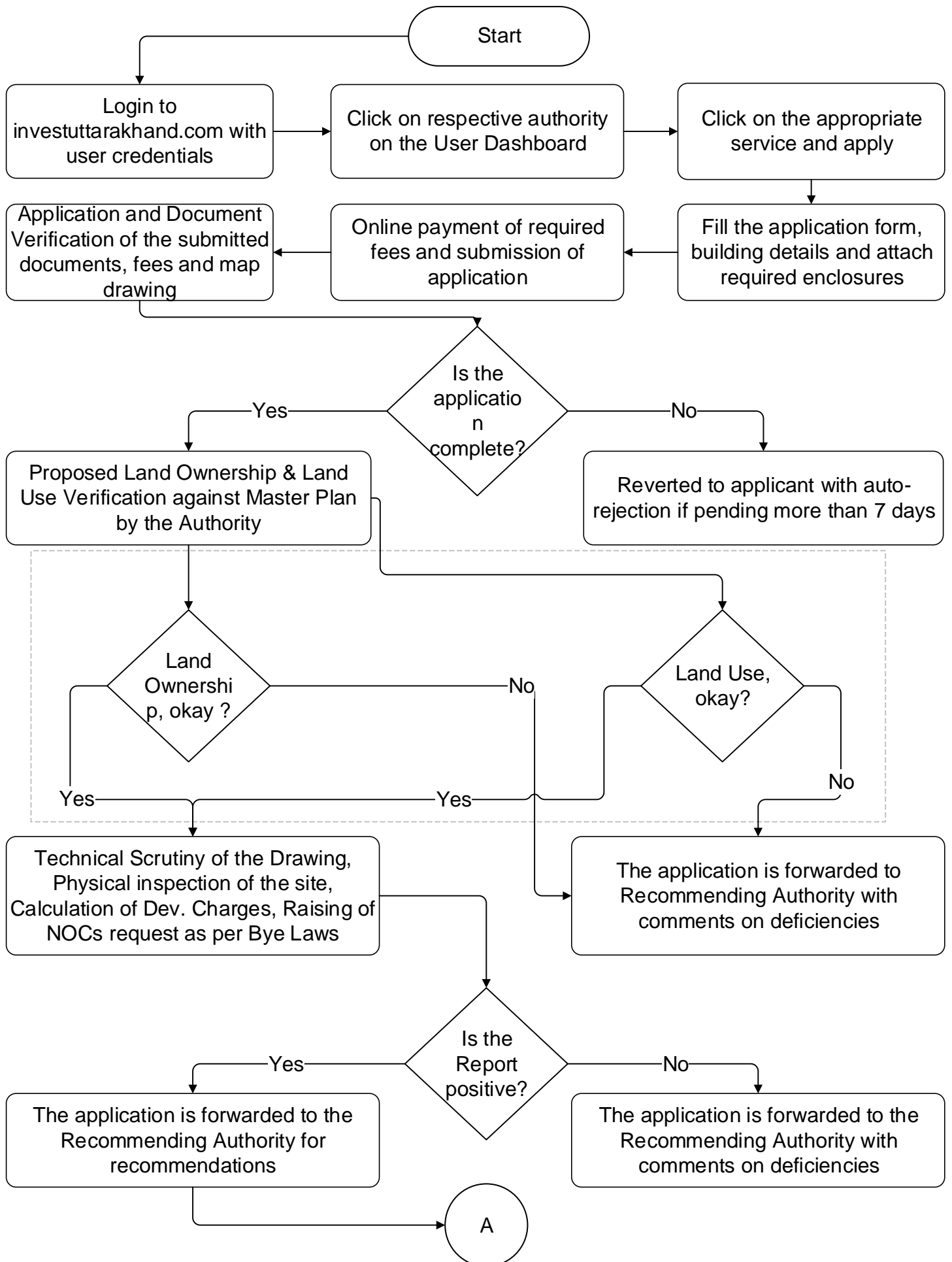

A

Is the file recommended?

Yes

No

The application is forwarded to the Approving Authority with recommendations

Reverted to applicant in case of deficiencies or clarifications OR Forwarded to Approving Authority in case Rejection is recommended

Is the file approved ?

Yes

No

Demand is generated for the payment of Compounding Charges and sent to the applicant

Reverted to applicant in case of deficiencies or clarifications within 7 days, otherwise auto-reject OR Rejection letter is issued

Are the charges paid and verified?

Yes

Delivery of Digitally Signed Approved Map and Sanction Letter

Stop