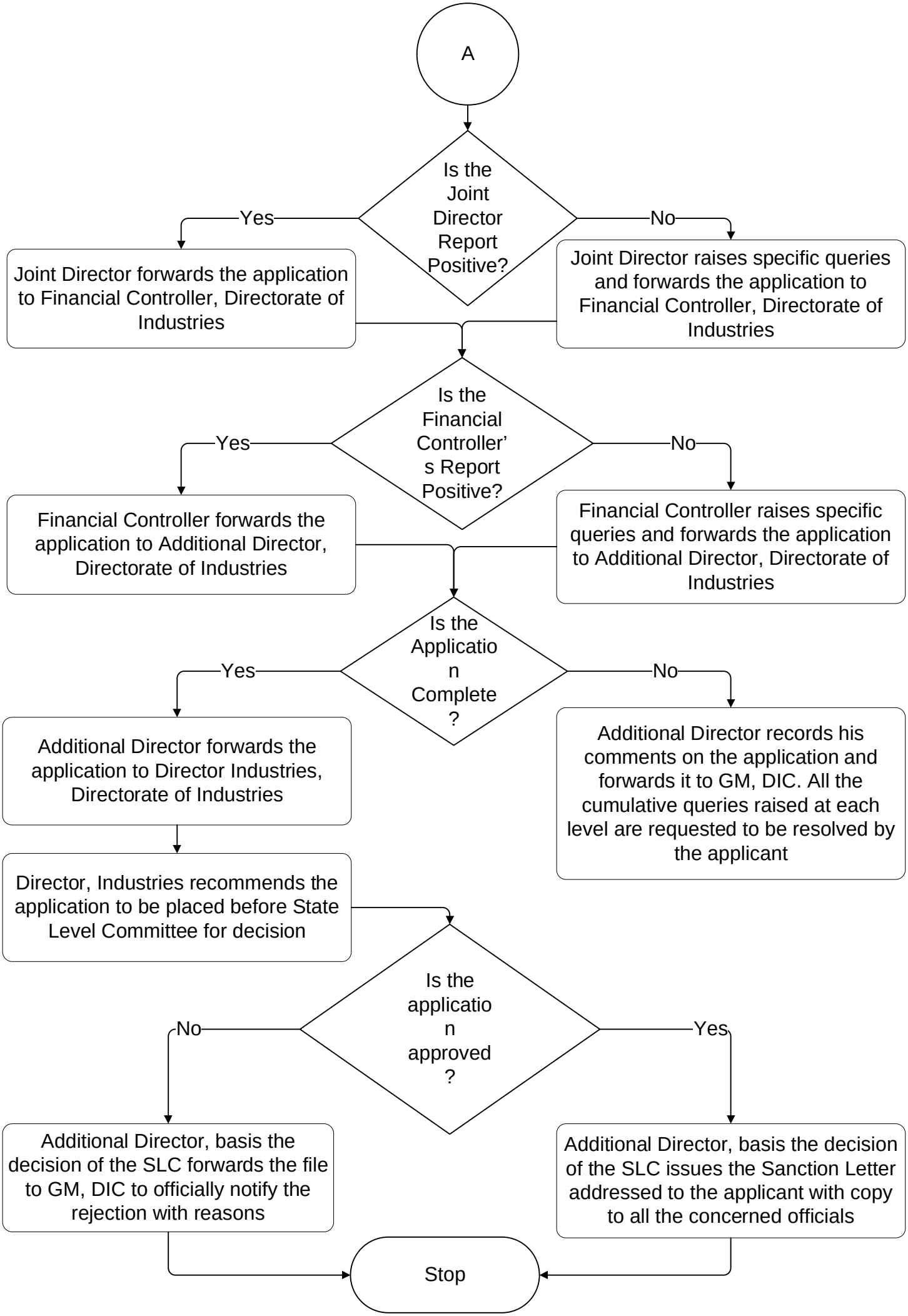
A
Is the Joint Director Report Positive?
Yes
No
Joint Director forwards the application to Financial Controller, Directorate of Industries
Joint Director raises specific queries and forwards the application to Financial Controller, Directorate of Industries
Is the Financial Controller' s Report Positive?
Yes
No
Financial Controller forwards the application to Additional Director, Directorate of Industries
Financial Controller raises specific queries and forwards the application to Additional Director, Directorate of Industries
Is the Applicatio n Complete ?
Yes
No
Additional Director forwards the application to Director Industries, Directorate of Industries
Additional Director records his comments on the application and forwards it to GM, DIC. All the cumulative queries raised at each level are requested to be resolved by the applicant
Director, Industries recommends the application to be placed before State Level Committee for decision
Is the applicatio n approved ?
No
Yes
Additional Director, basis the decision of the SLC forwards the file to GM, DIC to officially notify the rejection with reasons
Additional Director, basis the decision of the SLC issues the Sanction Letter addressed to the applicant with copy to all the concerned officials
Stop