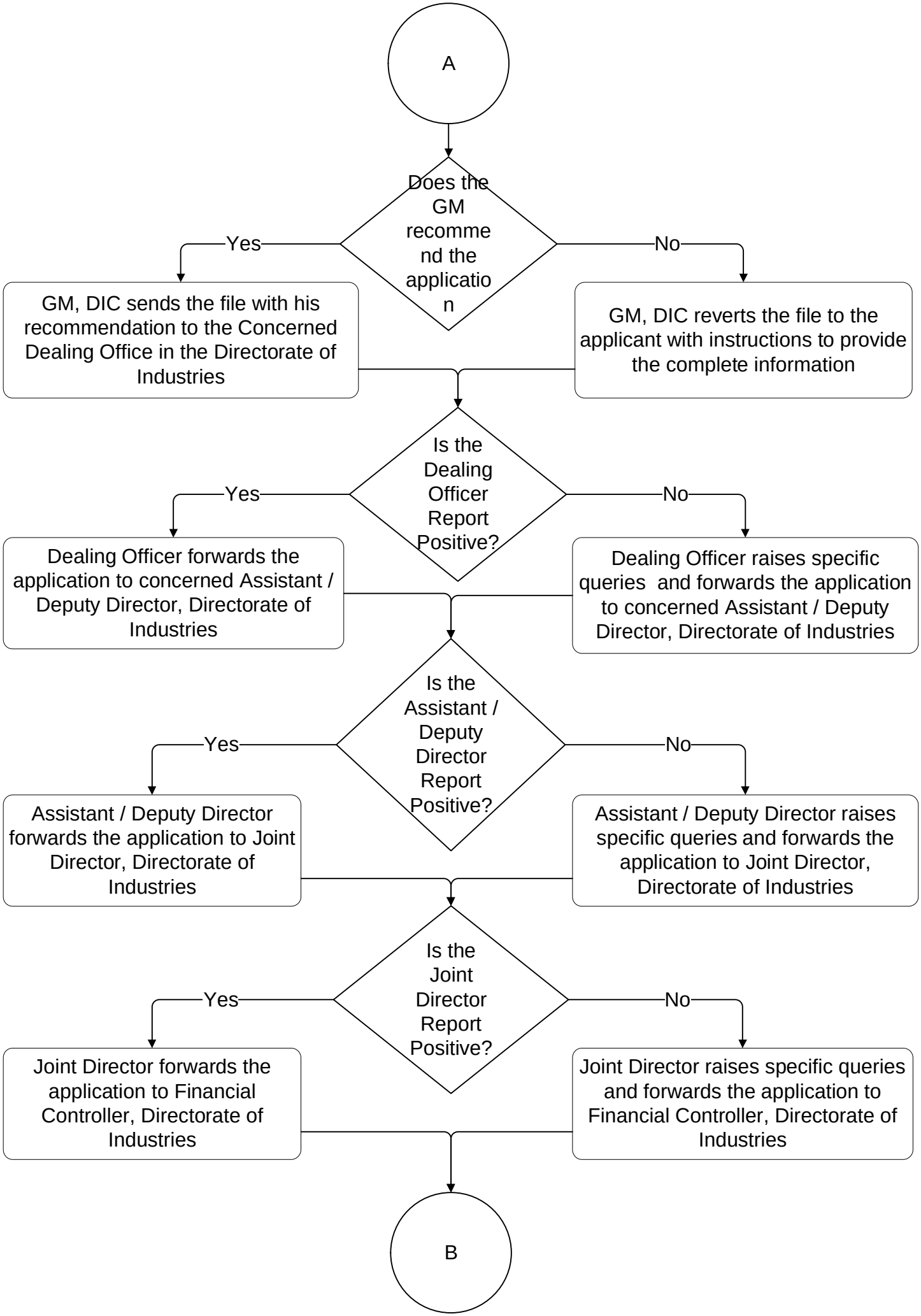
A
Does the GM recommend the application
Yes
No
GM, DIC sends the file with his recommendation to the Concerned Dealing Office in the Directorate of Industries
GM, DIC reverts the file to the applicant with instructions to provide the complete information
Is the Dealing Officer Report Positive?
Yes
No
Dealing Officer forwards the application to concerned Assistant / Deputy Director, Directorate of Industries
Dealing Officer raises specific queries and forwards the application to concerned Assistant / Deputy Director, Directorate of Industries
Is the Assistant / Deputy Director Report Positive?
Yes
No
Assistant / Deputy Director forwards the application to Joint Director, Directorate of Industries
Assistant / Deputy Director raises specific queries and forwards the application to Joint Director, Directorate of Industries
Is the Joint Director Report Positive?
Yes
No
Joint Director forwards the application to Financial Controller, Directorate of Industries
Joint Director raises specific queries and forwards the application to Financial Controller, Directorate of Industries
B